

Import FIDE List

The FIDE Rating list can be imported by using the Master->Import FIDE List menu option. When this option is selected all existing Master and Tournament Forms are closed so that the list can be imported.

The FIDE Rating list is available as a full list, standard rating list, rapid rating list and a blitz rating list. All formats can be imported, but it is best to import the full list. The lists are available on the FIDE Rating website (<http://ratings.fide.com/download.phtml>). The xml file needs to be downloaded before it can be imported.

The FIDE list is held separately to the Master list of players, but the grading information is automatically displayed from the FIDE Rating (if it has been loaded) for each player where the FIDE number has been entered against a player. As shown below:

The screenshot shows a 'Master Details' form with the following fields and values:

Field	Value
Forename	Nigel D
Surname	Short
Title	
Gender	Male
DOB	01/06/1965
Age	54
Home	
Work	
Mobile	
Email	
Address	
County	
Postcode	
Country	
User Defined 1	
User Defined 2	
User Defined 3	
User Defined 4	
Notes	
Local Method	
Standard	
Rapid	
Blitz	
Club	
School	
ECF Code	118942G
Mem No	
Grades	Standard 265B Rapid 293F
Existing Clubs	4NCL Guildford
New Club	
FIDE No	400025
Title	
Ratings	Standard 2687 Rapid 2709 Blitz 2617
Nation	England

Import FIDE List

When this menu option is selected, you will be asked if you wish to automatically download and install the FIDE Rating list.

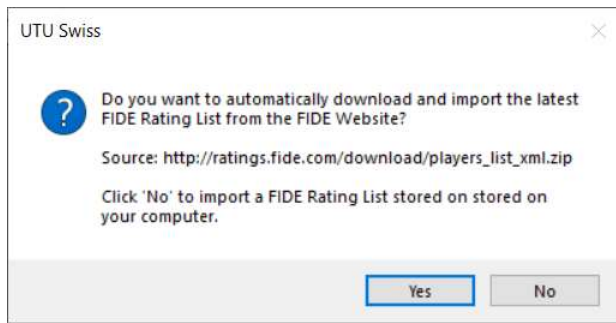

If Yes is selected, the list will be automatically downloaded from the FIDE Rating web site and imported.

If No is selected, the list must be selected from a downloaded file on your machine, which will then be imported.

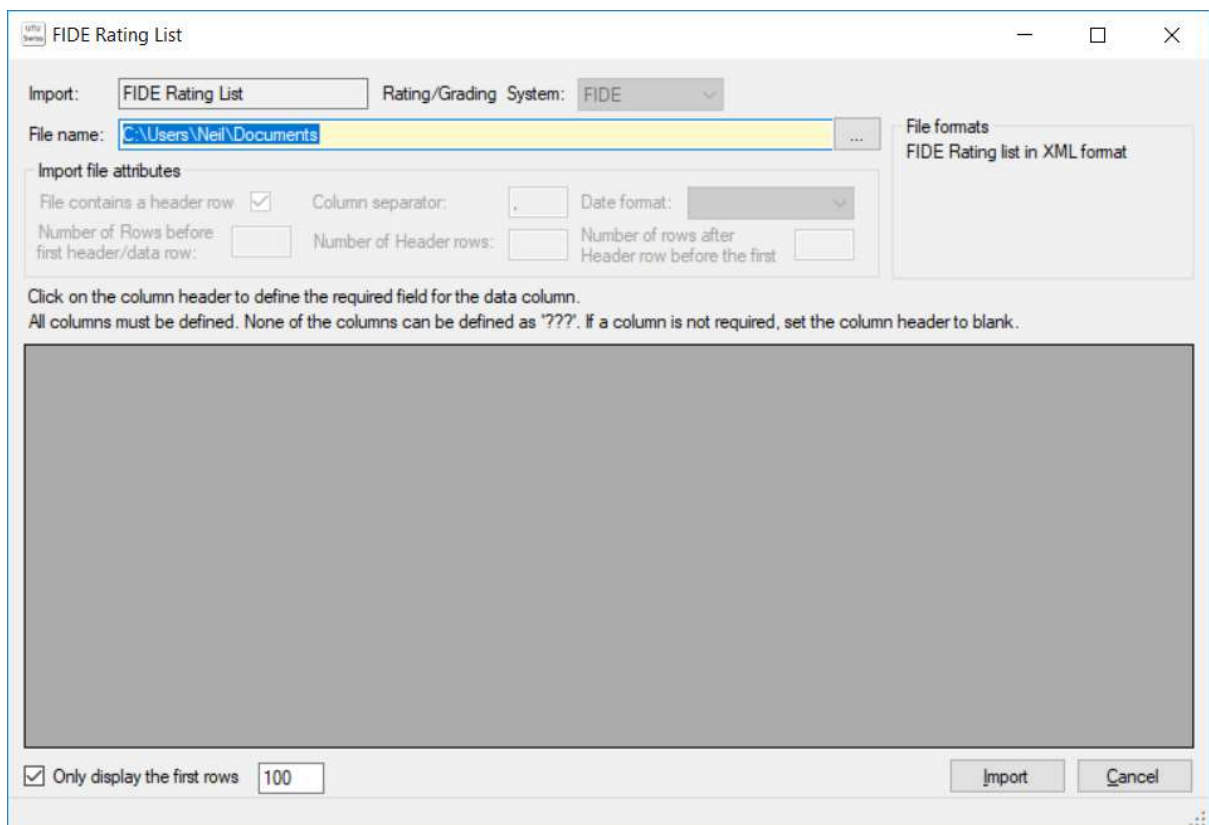

To import a FIDE Rating list use the button with three dots, next to the file name, to select the required file. The system will then display the first 100 records of the file with the appropriate column headings.

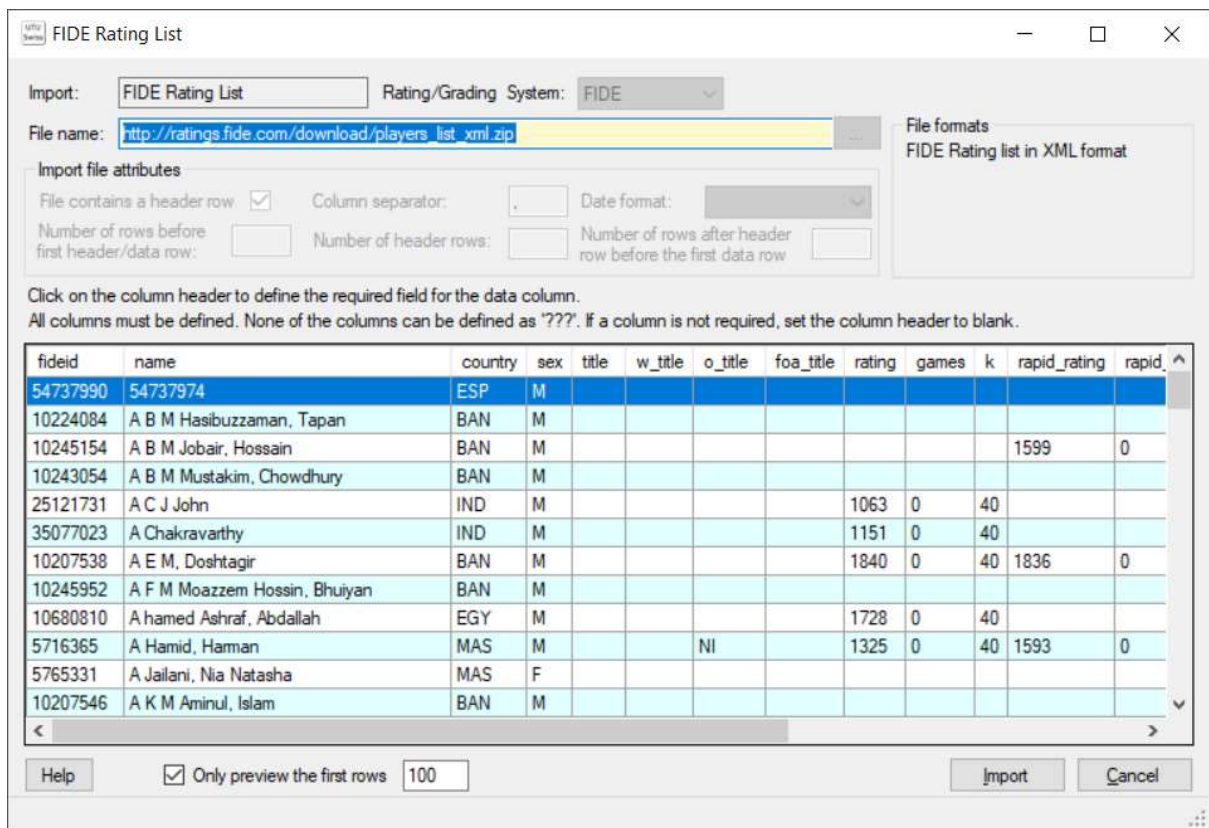

To import the list into UTU Swiss, click on the Import button and the system will load all the players into UTU Swiss.

When the FIDE Rating List is being loaded a progress dialogue will be displayed



Once the list has been imported a confirmation message will be displayed. Once the loading progress is no longer displayed, loading the full rating list does take some more time, with just the hourglass displayed, as there is a large number of players on the list.

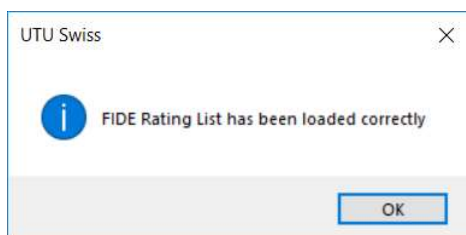

FIDE Rating List

It is possible to view details of the FIDE Rating list once it has been loaded on the Master List. To search for a player, enter the players name (or part of a name) and the just tick the FIDE box (make sure the others aren't ticked) and the click on Find. A list of all matching players on the FIDE list will

be displayed. Clicking on any player in the list will display that players details from the FIDE Master list.

The screenshot shows the 'UTU Swiss - [Master]' application interface. On the left, a table lists players with columns for Name, Gender, DOB, Club, School, ECF Code, ECF Club, FIDE No, and Federation. The player 'Nigel D' is highlighted in blue. On the right, a detailed form displays the selected player's information, including personal details, ECF Code (118942G), FIDE No (400025), and ratings (Standard 2587, Rapid 2709, Blitz 2617).

Name	Gender	DOB	Club	School	ECF Code	ECF Club	FIDE No	Federation
Short, A					140378D	Club Unknown		
Short, A					157296K	Nuneaton		
Short, A					160735C	Club Unknown		
Short, A					181879L	Bideford		
Short, A		31/05/1991			251585E	Holmerwood Ho S		
Short, Alec	Male	01/01/1982			156012J	Courtfields School		
Short, Alexander	Male	23/06/1990			226886D	Aldro School		
Short, Allan					275507F	Carlisle Austin Friars		
Short, Allen J	Male	09/02/1966			164006K	Winey		
Short, Bert					174024G	Club Unknown		
Short, Bradley	Male	14/11/1997			264230L	Red Rose		
Short, Caleb					320366H	Oxford University		
Short, Craig	Male	01/01/1988			192599E	Basingstoke Juniors		
Short, D					149315C	Leeds		
Short, David	Male				242442D	Lichfield		
Short, David	Male				264521L	Ey		
Short, Dominic					257327B	Bury St Edmunds (original)		
Short, H					165459H	Clay Cross		
Short, H	Female				166363L	Portsmouth		
Short, Ian					215460C	Giton College CU		
Short, J					155646A	Club Unknown		
Short, James	Male	01/01/1980			162871K	Sutton Grammar School		
Short, James	Male				214319H	Oxford ex-University		
Short, Jennifer					158835H	Club Unknown		
Short, K					242747D	Northampton		
Short, M					143993F	Waterloo		
Short, M					157295H	Nuneaton		
Short, Matthew	Male	28/06/1979			170041J	RGS Guildford		
Short, Michael	Male				188226A	RGS Guildford		
Short, Michael J	Male	01/01/1985			182029B	Hampshire		
Short, Nigel D	Male	01/06/1965			118942G	4NCL Guildford	400025	England
Short, PS					118943J	Club Unknown		
Short, R					157297A	Nuneaton		
Short, R					192010J	Southern Water		
Short, Richard C	Male				151809E	Wellington (Somerset)		
Short, Robert	Male				192600H	Basingstoke Juniors		
Short, S					118944L	Pinner		

Note:

If the ECF Grading list has been loaded or additional details have been entered for the player then these details would also be selected (in the above example the ECF Grading list has been loaded so the ECF Grading details are also displayed automatically)